

# SURVEY PLAT

SOUTH HALF (S/2) OF THE SOUTHEAST QUARTER (SE/4) OF THE SOUTHWEST (SW/4) OF SECTION 31  
BLOCK 216, T. & ST. L. RY. CO. SURVEYS, BREWSTER COUNTY, TEXAS

BEING KNOWN AS TERLINGUA RANCH TRACT 4010

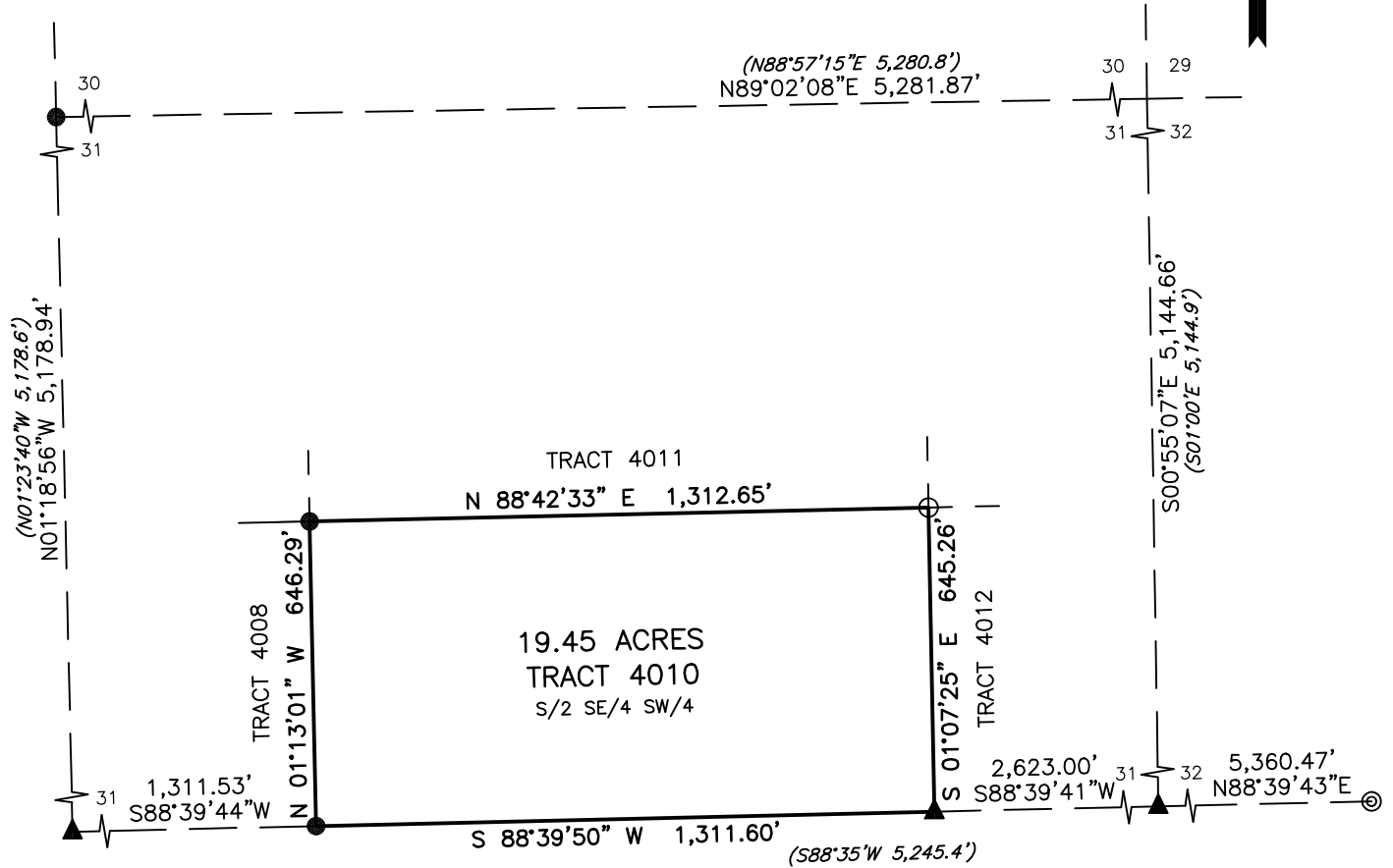
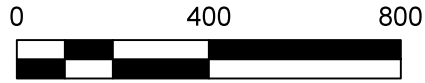

AN INDEPENDENT EXHAUSTIVE SEARCH OF THE PUBLIC RECORD HAS NOT BEEN CONDUCTED. EASEMENTS/RESTRICTIONS NOT SHOWN HEREON MAY AFFECT THIS TRACT.

### LEGEND

- ⊙ IRON PIPE FOUND
- ▲ ROCK MOUND FOUND
- IRON ROD FOUND [CAPPED AS NOTED]
- CAPPED IRON ROD SET [5911]
- △ CALCULATED POINT
- ( ) RECORD INFORMATION

BEARING BASIS: WGS 84



I HEREBY CERTIFY THAT THIS PLAT IS BASED ON AN ACTUAL ON THE GROUND SURVEY AND THAT THE LINES AND CORNERS ARE TRUE AND CORRECT TO THE BEST OF MY KNOWLEDGE AND BELIEF.

5-27-2022

KEVIN MUELLER  
105 N. COCKRELL ST.  
(432) 538-2115  
KEVIN.MUELLER@SAWTOOTHSURVEY.COM

SAW TOOTH SURVEY  
P.O. BOX 1751  
ALPINE, TX 79831