

CURVE TABLE with columns: CURVE, LENGTH, RADIUS, TANGENT, DELTA. Lists curve data for various sections.

CURVE TABLE with columns: CURVE, LENGTH, RADIUS, TANGENT, DELTA. Lists curve data for various sections.

LINE TABLE with columns: LINE, LENGTH, BEARING. Lists line data for various sections.

LINE TABLE with columns: LINE, LENGTH, BEARING. Lists line data for various sections.

LINE TABLE with columns: LINE, LENGTH, BEARING. Lists line data for various sections.

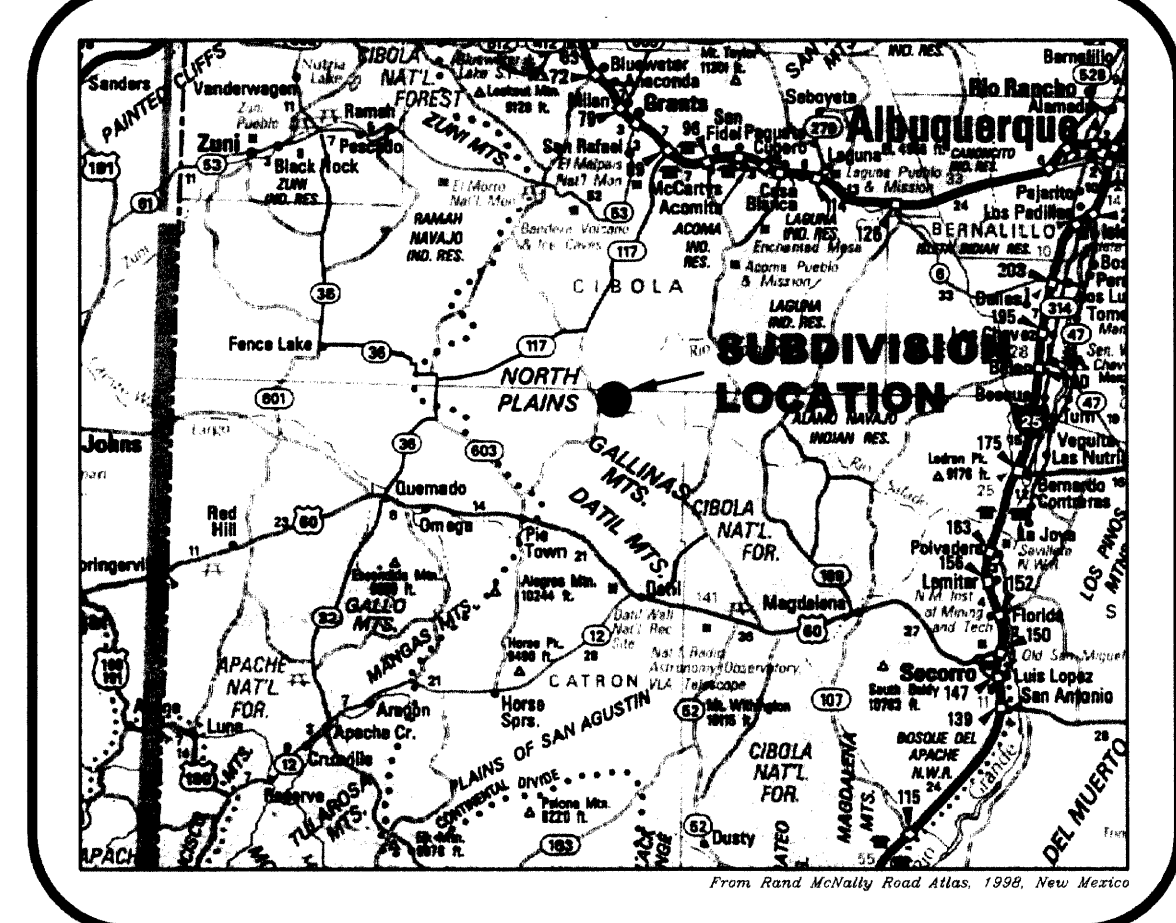
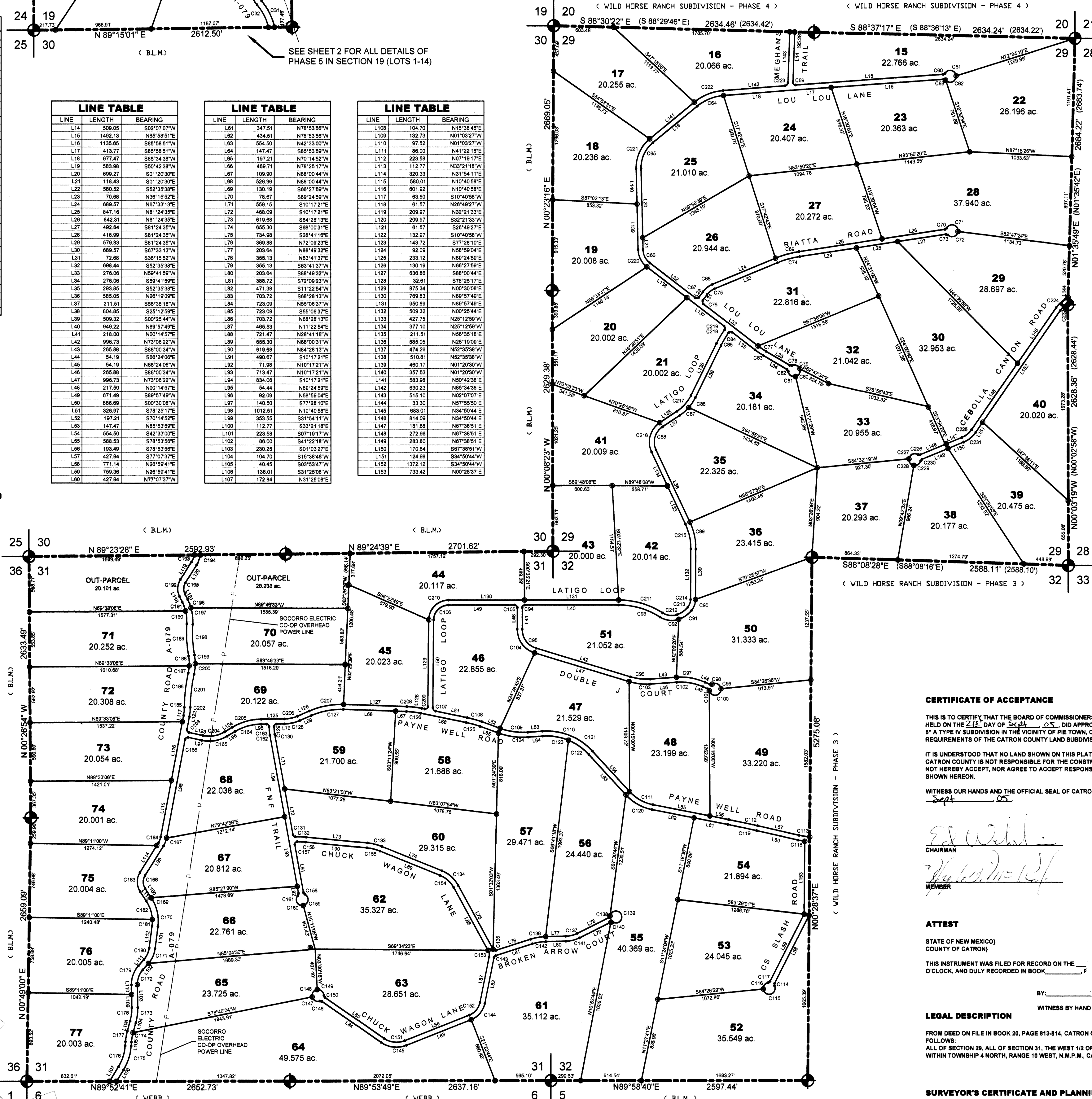
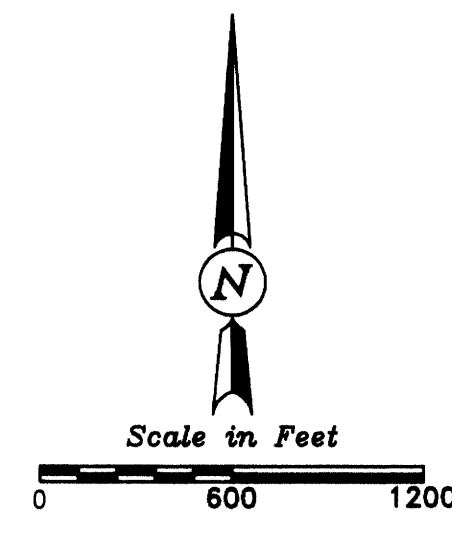

PLAT RESTRICTIONS: THE OWNER'S CONSTRUCTION AND MAINTENANCE RESPONSIBILITIES, INCLUDING ALL RESTRICTIONS REQUIRED TO BE FILED WITH THE PLAT...

NOTES: 1) BASIS OF BEARINGS IS FROM GPS OBSERVATIONS, TAKEN DURING FIELD SURVEYS OF THE LANDS SHOWN, FROM MAY, 2003 THRU AUGUST, 2004.

CERTIFICATE OF ACCEPTANCE: THIS IS TO CERTIFY THAT THE BOARD OF COMMISSIONERS OF CATRON COUNTY, NEW MEXICO, AT A REGULAR MEETING HELD ON THE 21st DAY OF May, 2005...

IT IS UNDERSTOOD THAT NO LAND SHOWN ON THIS PLAT IS HEREBY BEING DEDICATED FOR PUBLIC USE, AND THAT CATRON COUNTY IS NOT RESPONSIBLE FOR THE CONSTRUCTION OF ANY OF THE ROADS SHOWN HEREON...

WITNESS OUR HANDS AND THE OFFICIAL SEAL OF CATRON COUNTY, NEW MEXICO, THIS 21st DAY OF May, 2005.

ATTEST: STATE OF NEW MEXICO, COUNTY OF CATRON. THIS INSTRUMENT WAS FILED FOR RECORD ON THE 21st DAY OF May, 2005...

LEGAL DESCRIPTION: FROM DEED ON FILE IN BOOK 20, PAGE 813-814, CATRON COUNTY, NEW MEXICO MORE PARTICULARLY DESCRIBED AS FOLLOWS: ALL OF SECTION 31, OF SECTION 19, THE WEST 1/2 OF SECTION 19, THE WEST 1/2 OF SECTION 32, ALL SITUATED WITHIN TOWNSHIP 4 NORTH, RANGE 10 WEST, N.M.P.M., CATRON COUNTY, NEW MEXICO, CONTAINING 191.6 ACRES.

SURVEYOR'S CERTIFICATE AND PLANNING AND PLATTING AFFIDAVIT: THIS IS TO CERTIFY THAT I AM A REGISTERED LAND SURVEYOR UNDER THE LAWS OF NEW MEXICO, THAT THIS PLAT, AND THE FIELD SURVEY ON WHICH IT WAS BASED, WAS PREPARED BY ME OR UNDER MY DIRECTION...

OWNER'S AFFIDAVIT: THE OWNER/SUBDIVIDER OF THE LAND, WILD HORSE DEVELOPMENT CORP., JIM LESLIE, AGENT, WHOSE MAILING ADDRESS IS HC 86, BOX 40, PIE TOWN, NEW MEXICO 87827, CERTIFIES THAT: 1) THE LAND BEING SUBDIVIDED WILL BE SUBDIVIDED IN ACCORDANCE WITH THE FINAL PLAT.

ACKNOWLEDGEMENT FOR LIMITED LIABILITY COMPANY: STATE OF NEW MEXICO, COUNTY OF GARRARD. THE FOREGOING INSTRUMENT WAS ACKNOWLEDGED BY ME THIS 21st DAY OF May, 2005, BY JIM LESLIE, AGENT OF WILD HORSE DEVELOPMENT CORP., ON BEHALF OF SAID LIMITED LIABILITY COMPANY.

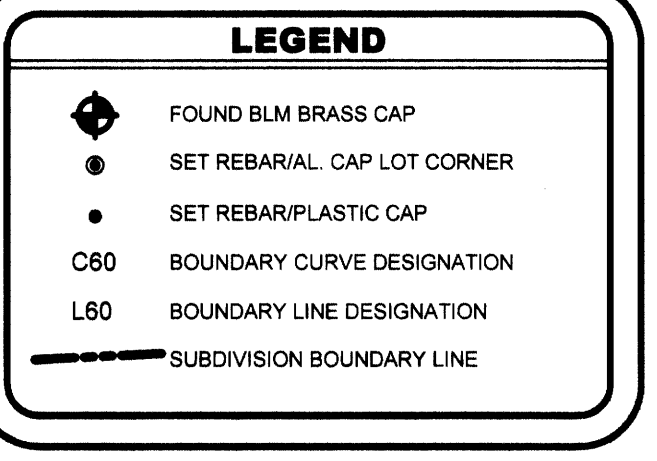

INDEXING INFORMATION FOR COUNTY CLERK: WILD HORSE DEVELOPMENT CORP. A NEW MEXICO LIMITED LIABILITY COMPANY C/O JIM LESLIE, HC 86, BOX 40, PIE TOWN, NEW MEXICO, 87827. LOCATION: LAND LYING IN SECTIONS 19, 28, 31 & 32, T4N, R10W, N.M.P.M., CATRON COUNTY, NEW MEXICO. DEED REFERENCE: BOOK 20, PAGE 465, CATRON COUNTY, NEW MEXICO.

FINAL PLAT WILD HORSE RANCH PHASE 5 SECTIONS 29 & 31, W1/2 SECTION 19 & W1/2 SECTION 32 T4N, R10W, N.M.P.M. CATRON COUNTY, NM

Project 99-104, Date 24-MAY-2005, Scale 1" = 600', 1 of 2

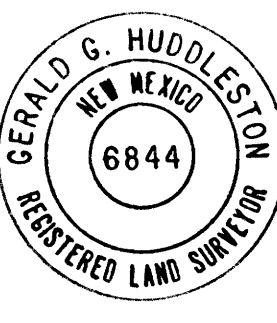

Projects Wild Horse Phase 5, PH5 - Final Plat, As Filed Aug

