

**SURVEY PLAT FOR
INDIAN SPRINGS SUBDIVISION - PHASE 1**
LAND LYING IN PORTIONS OF SEC.13 AND SEC.14, ALL OF SEC.23,
N1/2 NW1/4 OF SEC.24, AND PORTIONS OF SECS.25 & 26, T.2 N., R.15 W., N.M.P.M.
SHEET 2 OF 2

EDS-9829

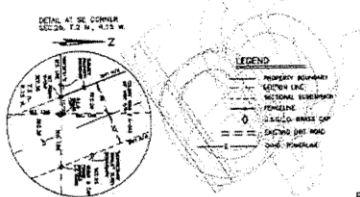
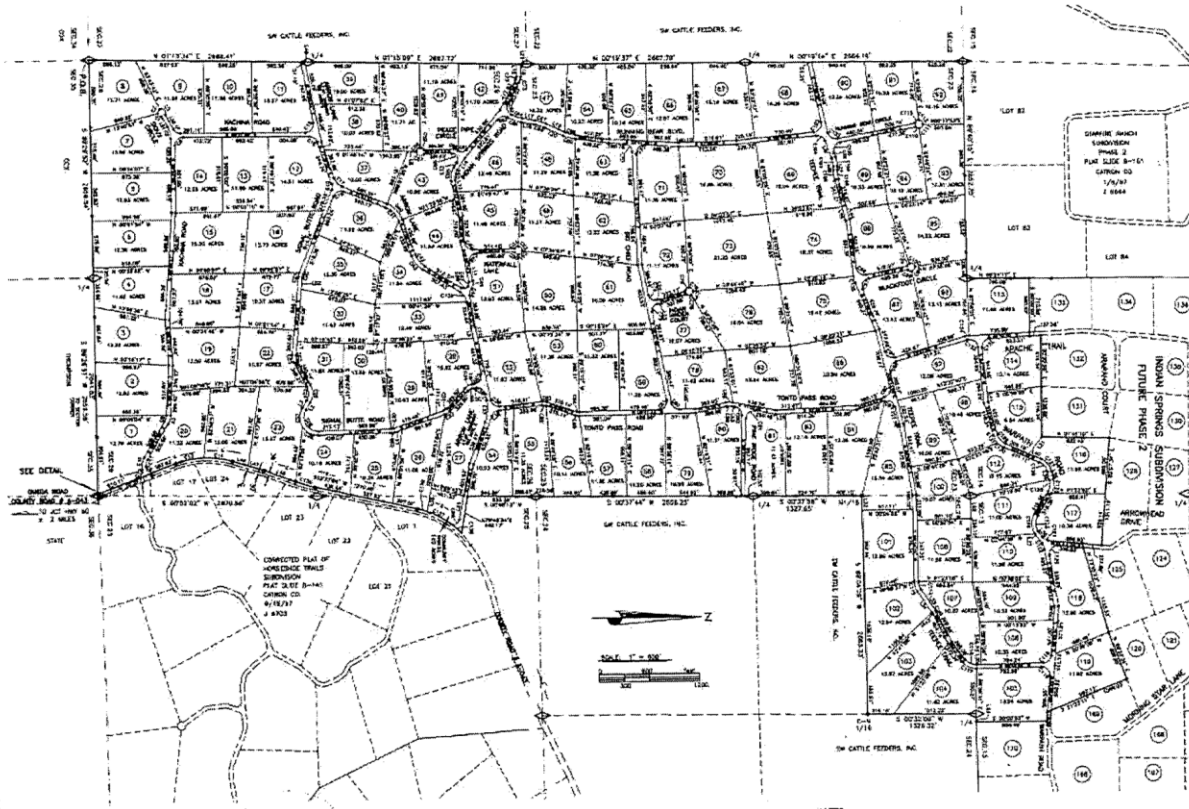

ATTEST:
FILED IN PLAT BOOK _____
DATE _____
COUNTY CLERK _____

- NOTES:**
- 1) THIS SURVEY PLAT IS BASED UPON THE INFORMATION FURNISHED BY THE SURVEYOR AND THE LANDS SURVEY DEPARTMENT, STATE OF NEW MEXICO.
 - 2) DATE OF SURVEY: MARCH 1988.
 - 3) DOCUMENTS USED IN THE PREPARATION OF THIS PLAT INCLUDE THE FOLLOWING:
 - A) SURVEY PLAT OF LANDS WITHIN SUBDIVISION, IN LOT 23, SEC. 23, T. 2 N., R. 15 W., N.M.P.M., DATED 12/17/84, ON FILE IN THE OFFICE OF THE COUNTY CLERK, CATRON COUNTY, NEW MEXICO.
 - B) SURVEY PLAT OF "INDIAN SPRINGS SUBDIVISION", DATED 12/17/84, PLAT BOOK 88-181, CATRON COUNTY, NEW MEXICO, DATED 12/17/84, PLAT BOOK 88-181, CATRON COUNTY, NEW MEXICO.
 - C) SURVEY PLAT OF "INDIAN SPRINGS SUBDIVISION", DATED 12/17/84, PLAT BOOK 88-181, CATRON COUNTY, NEW MEXICO, DATED 12/17/84, PLAT BOOK 88-181, CATRON COUNTY, NEW MEXICO.
 - 4) THIS SURVEY PLAT IS BASED UPON THE INFORMATION FURNISHED BY THE SURVEYOR AND THE LANDS SURVEY DEPARTMENT, STATE OF NEW MEXICO.
 - 5) THIS SURVEY PLAT IS SHEET 2 OF A SET OF 3 SHEETS. THE PLAT REPRESENTS OWNER'S INTEREST. SURVEYOR, OWNER, DEVELOPER, COOPERATED BY SURVEYOR. SHEET 1 OF 3 SHEETS.

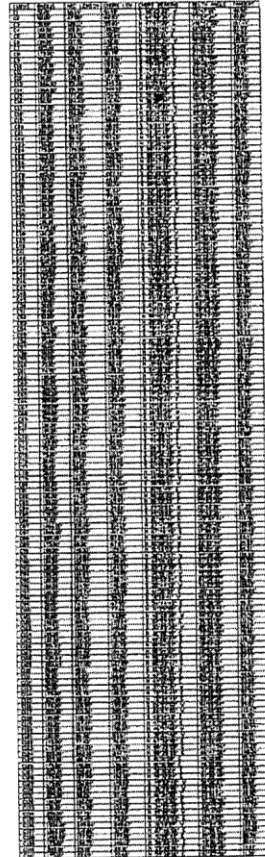
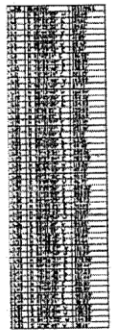

OWNER:	SCHMIDT, WALTER L. LLC	SUBDIVISION:	INDIAN SPRINGS SUBDIVISION - PHASE 1
	AN ARIZONA LIMITED LIABILITY CO.		INDIAN SPRINGS SUBDIVISION - PHASE 1
LOCATION:	1/2 SECTION 23, T. 2 N., R. 15 W., N.M.P.M.	SURVEYOR:	ELKHORN DEVELOPMENT SERVICES
	1/2 SECTION 23, T. 2 N., R. 15 W., N.M.P.M.		ELKHORN DEVELOPMENT SERVICES
DEED REFERENCE:	100-10-100	PLAT NO.:	EDS-9829
	CATRON COUNTY, NEW MEXICO		EDS-9829

ELKHORN DEVELOPMENT SERVICES
P.O. BOX 633 RESERVE, NEW MEXICO 87830 (505) 533-6727