

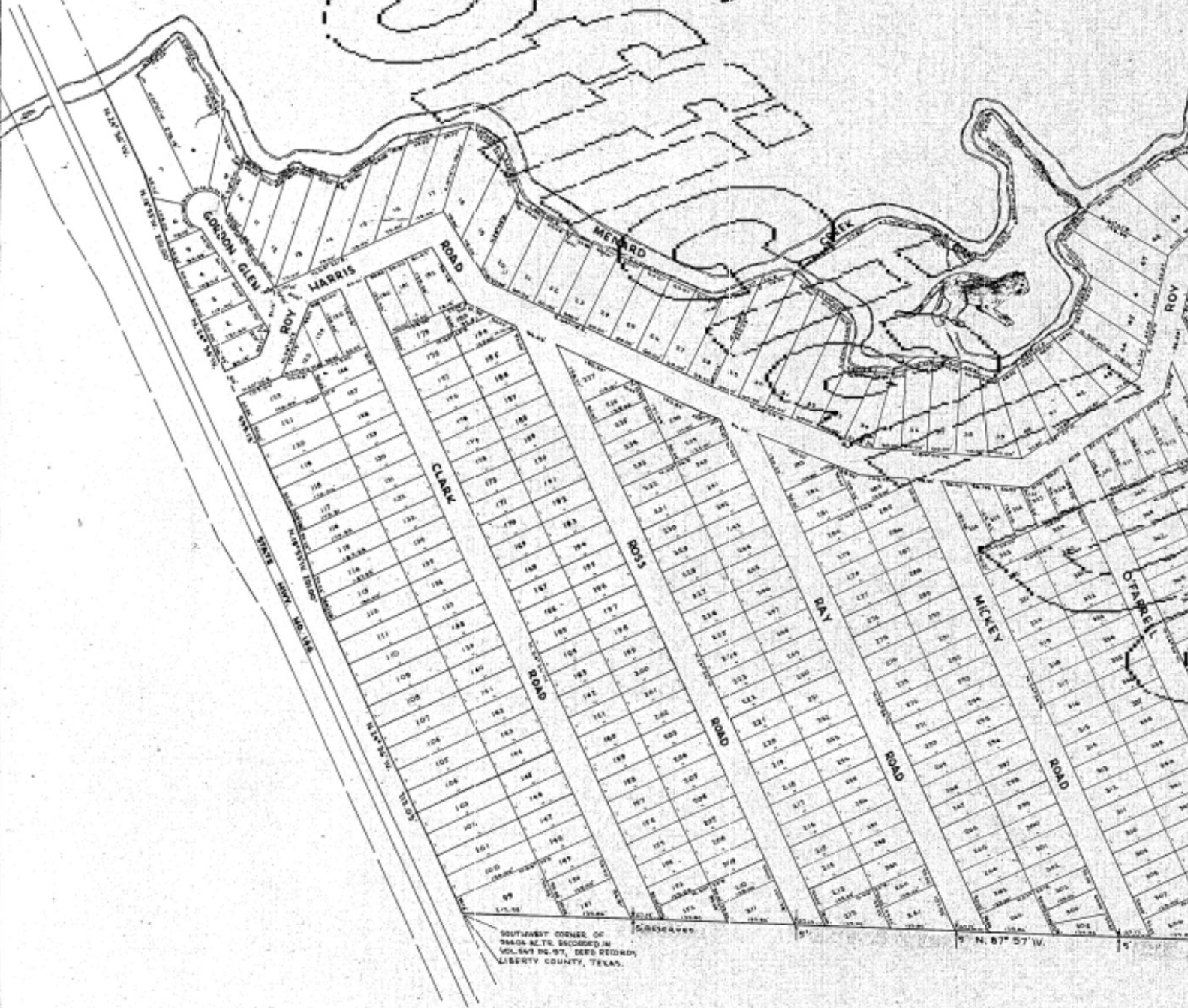

NORTH



SOUTHWEST CORNER OF
TRACT ACRES, DESCRIBED IN
VOL. 543 PG. 97, DEED RECORDS,
LIBERTY COUNTY, TEXAS.

APPROVED BY THE COMMISSIONERS COURT
OF LIBERTY COUNTY, TEXAS THIS
THE 9 DAY OF AUGUST 1965.

James H. Wiggins
County Judge
Raymond Wiggins *J. L. Bartlett*

WE, BARNEY WIGGINS, M.G. REILY, D.E. REILLY, AND
RAY REILY, OWNERS AND DEVELOPERS OF
BIG THicket LAKE ESTATES SUBDIVISION,
DO HEREBY ADOPT AND DESIGNATE THIS PORTION
AS SECTION 4 AND DO HEREBY DEDICATE
TO THE LOT OWNERS FOR THEIR USE, THE
STREETS AS SHOWN HEREON.

Barney Wiggins *M.G. Reily*
Barney Wiggins M.G. Reily

COMMISSIONER - PRECINCT 1

Edgar Parsley

COMMISSIONER - PRECINCT 3

COMMISSIONER - PRECINCT 2

M. R. Rely

COMMISSIONER - PRECINCT 4

D. E. Rely

D. E. RELY

D. E. Rely

D. E. RELY

STATE OF CALIFORNIA

FILED FOR RECORD

at 2 o'clock P.M.

AUG 9 1965

MRS. L. V. HIGHTOWER
COUNTY CLERK, LIBERTY COUNTY, TEXAS
BY: [Signature] DEPUTY

SECTION 4 BIG THICKET LAKE ESTATES

A SUBDIVISION OF 128 ACRES OF LAND
IN THE J. F. DeRUMAYOR 6 LEAGUE GRANT
AND BEING A PART OF THE BARNEY
WIGGINS, M.G. REILY, D. E. REILY AND
RAY REILY 566.04 ACRE TRACT AS
DESCRIBED IN A DEED FROM GORDON
REILY, RECORDED IN VOLUME 569, PAGE
97, DEED RECORDS, LIBERTY COUNTY,
TEXAS.

510 LOTS

SCALE 1"=200' IRON RODS AT ALL
LOT CORNERS

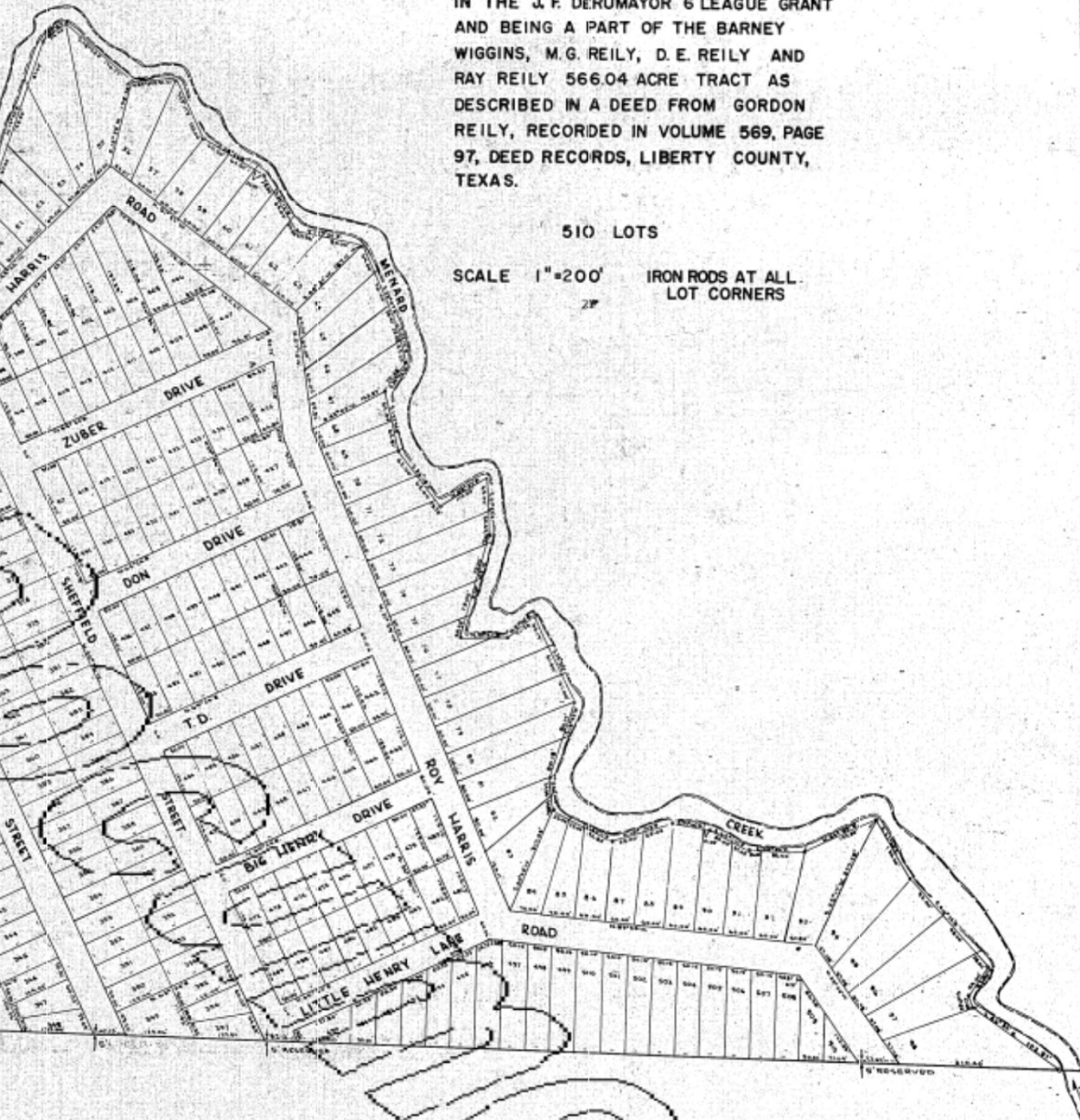

STATE OF TEXAS
COUNTY OF POLK
I, [Signature], the undersigned authority on this day personally
appeared, BARNEY WIGGINS, M.G. REILY, D.E. REILY AND RAY REILY
known to me to be the persons whose names are
subscribed to this foregoing plat and acknowledged
to me that they executed the same for the purposes
therein expressed.
GIVEN UNDER MY HAND AND SEAL OF OFFICE, THIS THE 12
DAY OF JULY, A.D. 1965.
[Signature] (FRANCIS NISOM)
NOTARY PUBLIC IN AND FOR POLK COUNTY, TEXAS

I, SAUL F. [Signature], REGISTERED PUBLIC SURVEYOR
OF TEXAS, DO HEREBY CERTIFY THAT THE
FIELD OF A SURVEY MADE BY ME AND OTHERS
CORRECT AND THAT LINES AND CORNERS ARE
AS DESCRIBED HEREON.
[Signature]
REGISTERED PUBLIC SURVEYOR
NO. 1459
STATE OF TEXAS



SURVEYED JUNE & JULY 1945